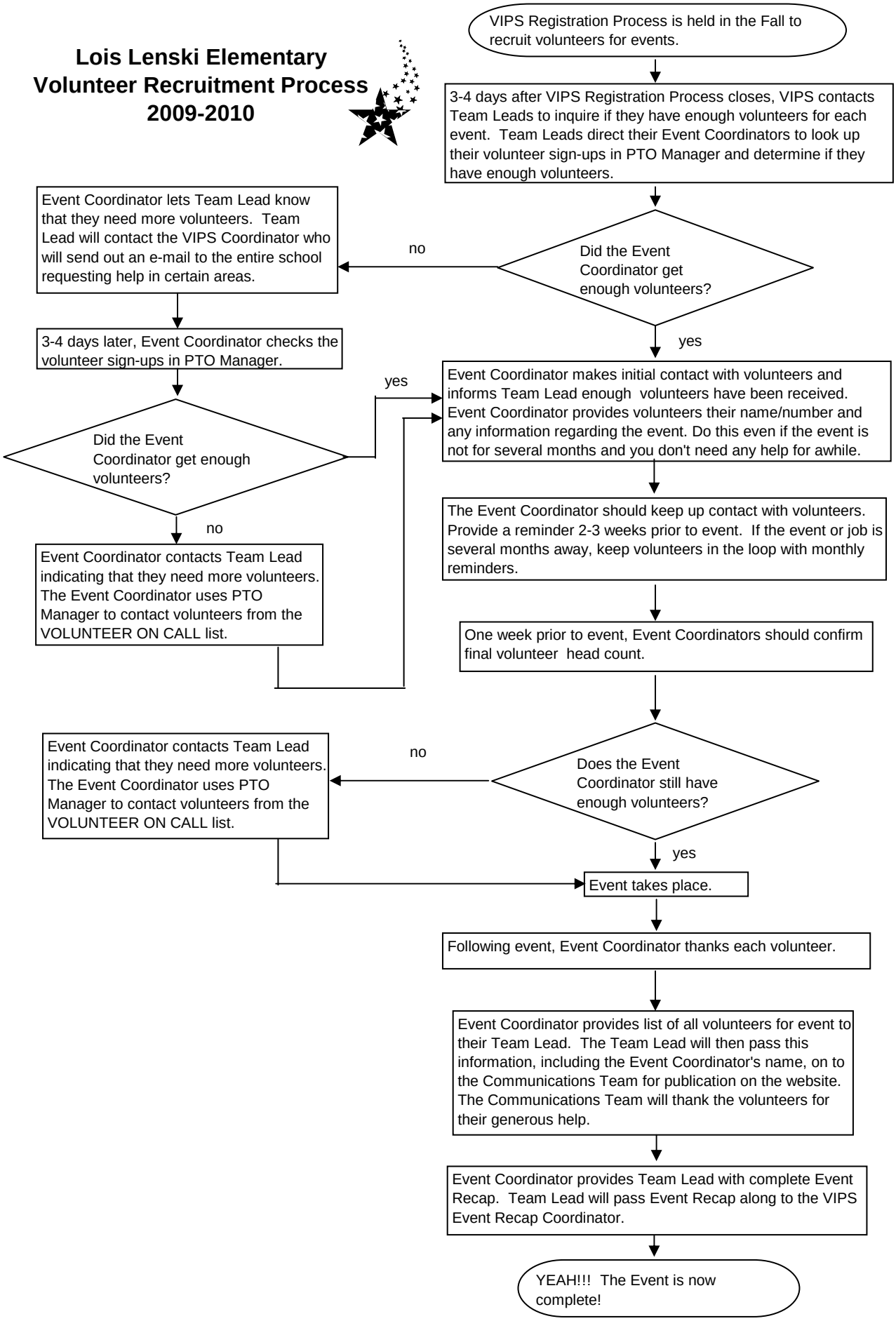Lois Lenski Elementary
Volunteer Recruitment Process
2009-2010